

sports medicine  
Hannover | Innsbruck  
excellence group

sports clinic  
Hannover | Innsbruck  
EXCELLENCE GROUP

## Knee Stiffness

# Intra- and extrarticular causing factors

Christian Fink, Christian Hoser



sports clinic  
Hannover | Innsbruck  
EXCELLENCE GROUP

## Risk factors for posttraumatic arthrofibrosis of the knee\*

Common reasons are

- ligament reconstruction during the acute inflammatory period
- knee fractures
- reflex sympathetic dystrophy
- immobilisation
- infection



\*Mayr HO et al. Patellofemoral arthritis following arthrofibrosis - causes and therapy  
Arthroskopie 2005 Nov;18(4):308-12

sports clinic  
Hannover | Innsbruck  
EXCELLENCE GROUP

## Stiffness after fracture

- **Mechanical:**  
intra – or extraarticular
- **Scar formation:**  
conservative/operative fracture care,  
long immobilization period

sports clinic  
Hannover | Innsbruck  
EXCELLENCE GROUP

## Consequences of Knee Stiffness

- Massive reduction of QOL for the patient
- Development of hip and back pain (extension loss!!)
- Development of Knee OA

sports clinic  
Hannover | Innsbruck  
EXCELLENCE GROUP

- **Mechanical:**  
intraarticular  
- bony avulsions of ligaments  
- intraarticular fractures

Implants !

sports clinic  
Hannover | Innsbruck  
EXCELLENCE GROUP

## Fracture of the Intercondylar Eminence of the Tibia

BY MARVIN H. MEYERS, M.D.,\* AND FRANCIS M. MCKEEVER, M.D.,\*  
LOS ANGELES, CALIFORNIA  
*From the Los Angeles County—University of Southern California Medical Center and Children's Hospital of Los Angeles, Los Angeles*

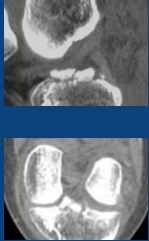

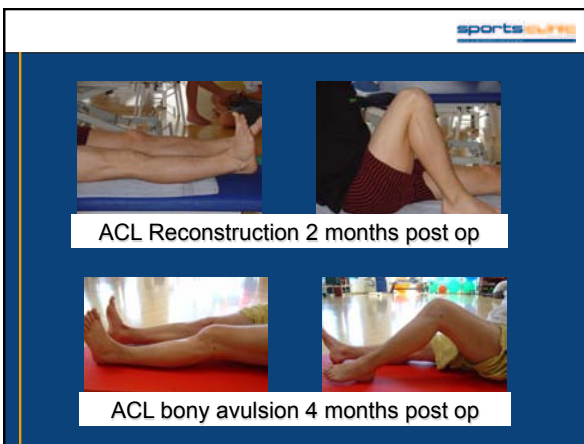
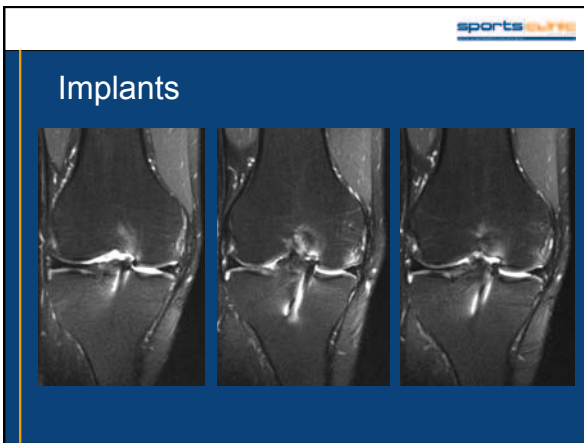
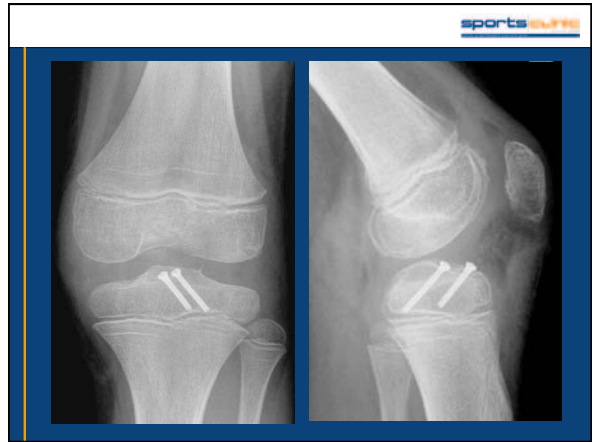
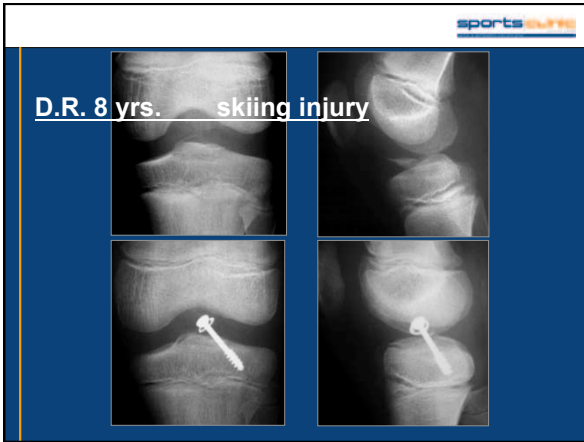

**sports** CLINIC

**Arthrofibrosis of the Knee After Tibial Spine Fracture in Children: A Report of Two Complicated Cases**  
 Purushottam A et al. HSSJ (2008) 4: 14–19

CASE 2: 11y female



13

**sports** CLINIC

**W.U. 44 y male, Motorcycle accident**



Co Peter Burkart/Luzern

**sports** CLINIC

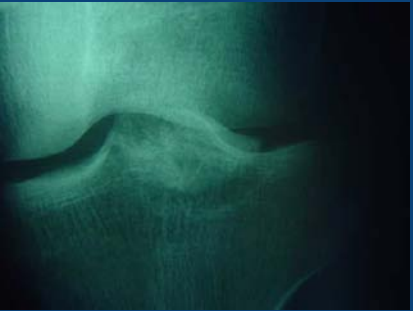

Co Peter Burkart/Luzern

**sports** CLINIC

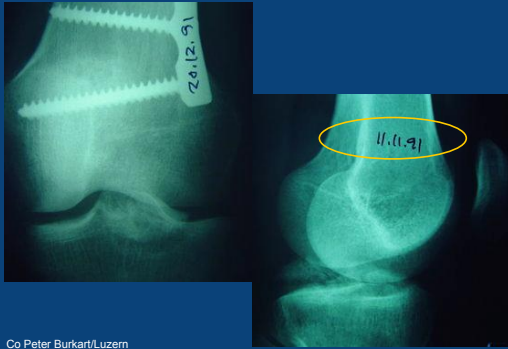

Co Peter Burkart/Luzern

**sports** CLINIC

- Around 2000 increasing pain with flexion,
- 2003 Arthroscopy with suspected meniscal lesion, no improvement,
- Active flexion 90°

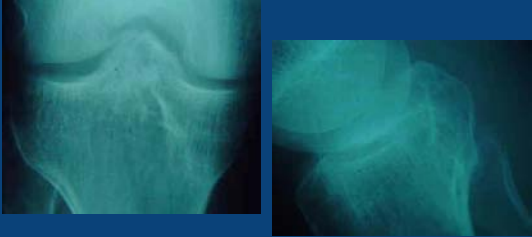

Co Peter Burkart/Luzern

**sports** CLINIC



Co Peter Burkart/Luzern

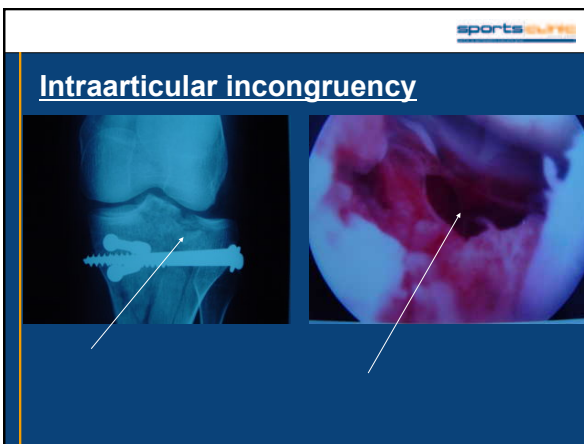
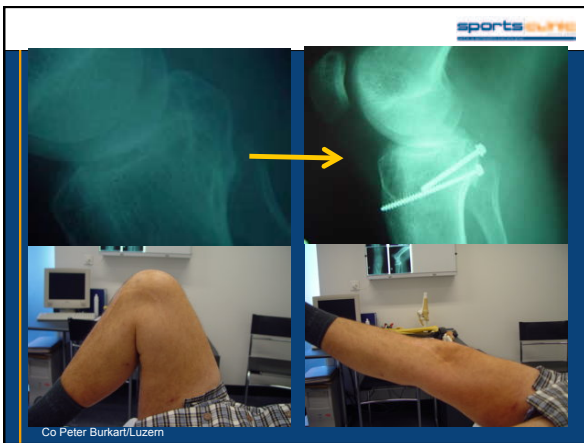
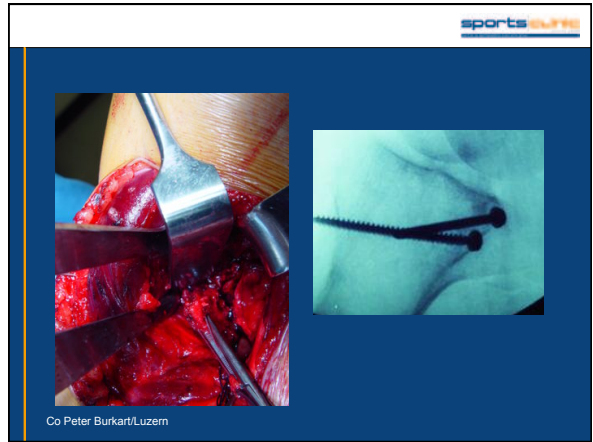
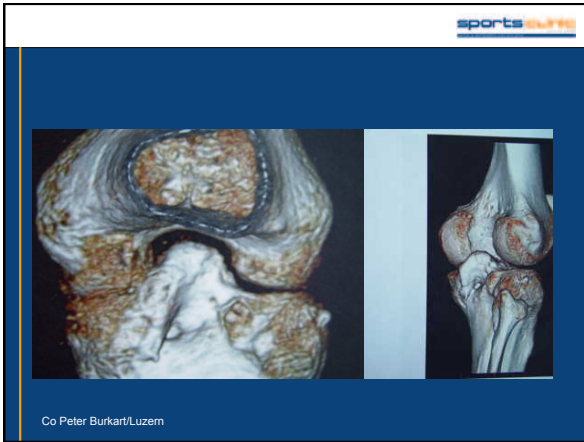

sports **CLINIC**

**• Mechanical:**  
 extraarticular  
 Femur – ante and recurvation  
 Tibia – changes of the tibial slope

sports **CLINIC**

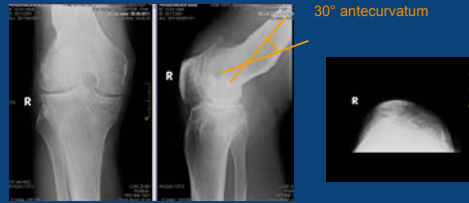

30° antecurvature

67-year-old patient  
 25 years after extension-osteotomy because of flexion contracture after ACL-reconstruction  
 Preop. motion 0/5/95

sports **CLINIC**

**Tibial slope**

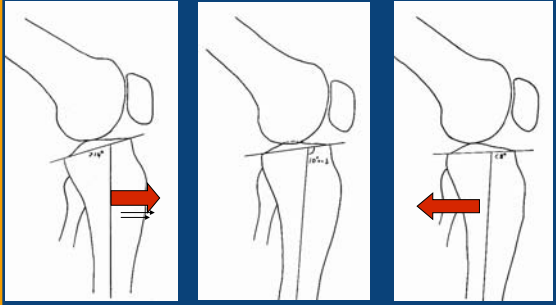

> 14°      10°      < 8°

© Dr. Jens Angeschneier | Sportclinic Germany

sports **CLINIC**

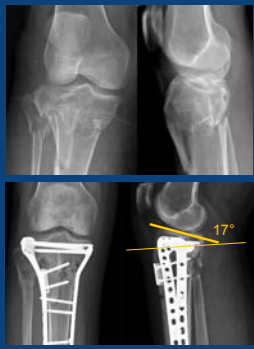

17°

23

sports **CLINIC**

**Posttraumatic Tibia Valga in Children**  
 A LONG-TERM FOLLOW-UP NOTE\*  
 Tuten HR et al  
*The Journal of Bone and Joint Surgery, Incorporated* VOL. 81-A, NO. 6, JUNE 1999



29

sports **CLINIC**

**B.C., 37 years**



III° open prox lower leg fracture  
 Illisarov and soft tissue reconstruction  
 Subjective posterior instability, ROM 10/0/80

sports **ELITE**

## Flexion Osteotomy

D. Dejour 2000  
S. Friedmann 2008

a b

© 2010 Sports Elite  
www.sportselite.com

sports **ELITE**

© 2010 Sports Elite  
www.sportselite.com

sports **ELITE**

Flexion 15 mm

© 2010 Sports Elite  
www.sportselite.com

sports **ELITE**

Flexion 15 mm

© 2010 Sports Elite  
www.sportselite.com

sports **ELITE**

Flexion 15 mm

© 2010 Sports Elite  
www.sportselite.com

sports **ELITE**

- **Scar formation:**
  - Supracondylar femur fractures**
    - > scaring of the quadriceps muscle to the femur - **Flexion!!!**
  - Proximal tibia fractures**
    - > scaring of the posterior joint capsulae - **Extension!!!**

© 2010 Sports Elite  
www.sportselite.com

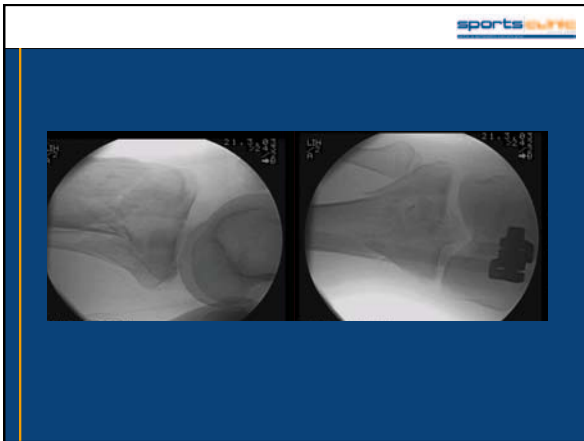
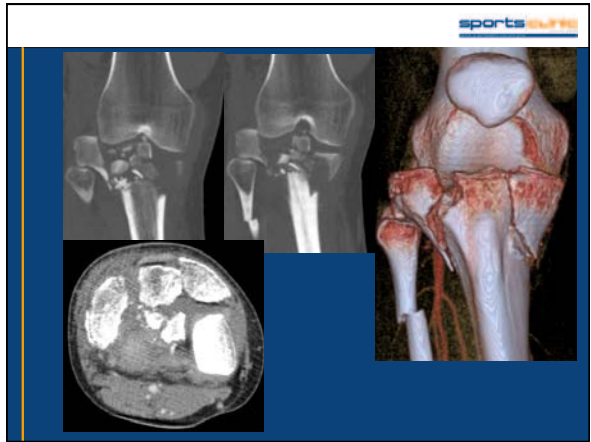

sports **CLINIC**

### Rehabilitation

- lymphatic drainage
- mobilization of patella and capsule
- Focusing on extension
- CPM
- training of the VMO

physiotherapy for 9 months

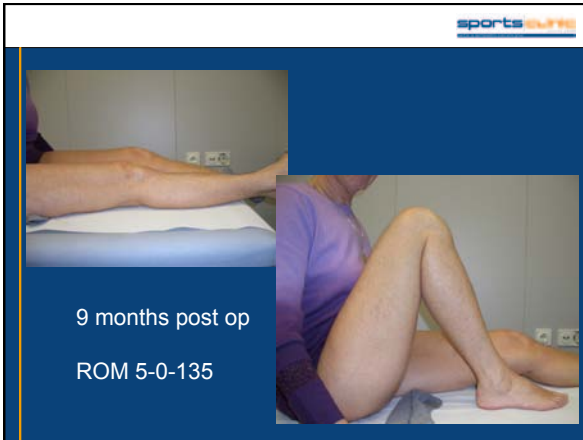

**• Scar formation:**

Patella fractures  
 > scaring of the infrapatella fat pad-

Patella baja - *Flexion!!!*

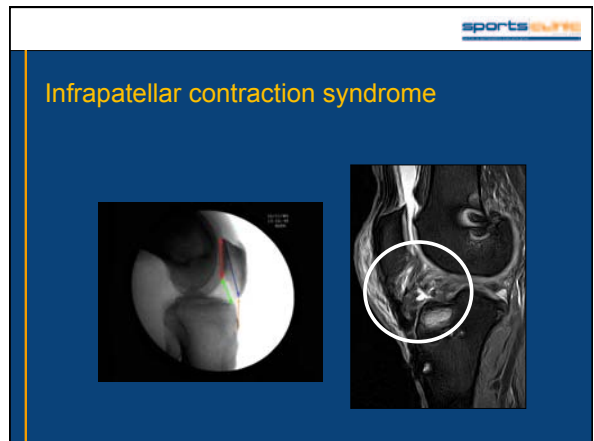

**Summary:**

• Watch for intrarticular and extraarticular reasons first  
 (and adress them before you perform a MUA or arthrolysis)

sports|medicine  
 HANNOVER | LINDBRÜCK  
 sports|clinic  
 HANNOVER | LINDBRÜCK

THANK YOU!